

Reference Number: JU2-001719 (OPEN)

User: Jebidiah Worden <jebidiah.worden@customtruck.com>
Date/Time: Aug. 22, 2024 11:20 EDT

360 REPORT DETAILS & NOTATIONS SUMMARY

Checklist Items

Retail

VIN Scan	JU2-001719
Chassis Make	YAMAHA
Chassis/ Equip Model	G22E
Date of Inspection	08/22/2024

360 MEDIA

Captured Images/Points of Interest

OPEN - Aug. 22, 2024 11:20 EDT

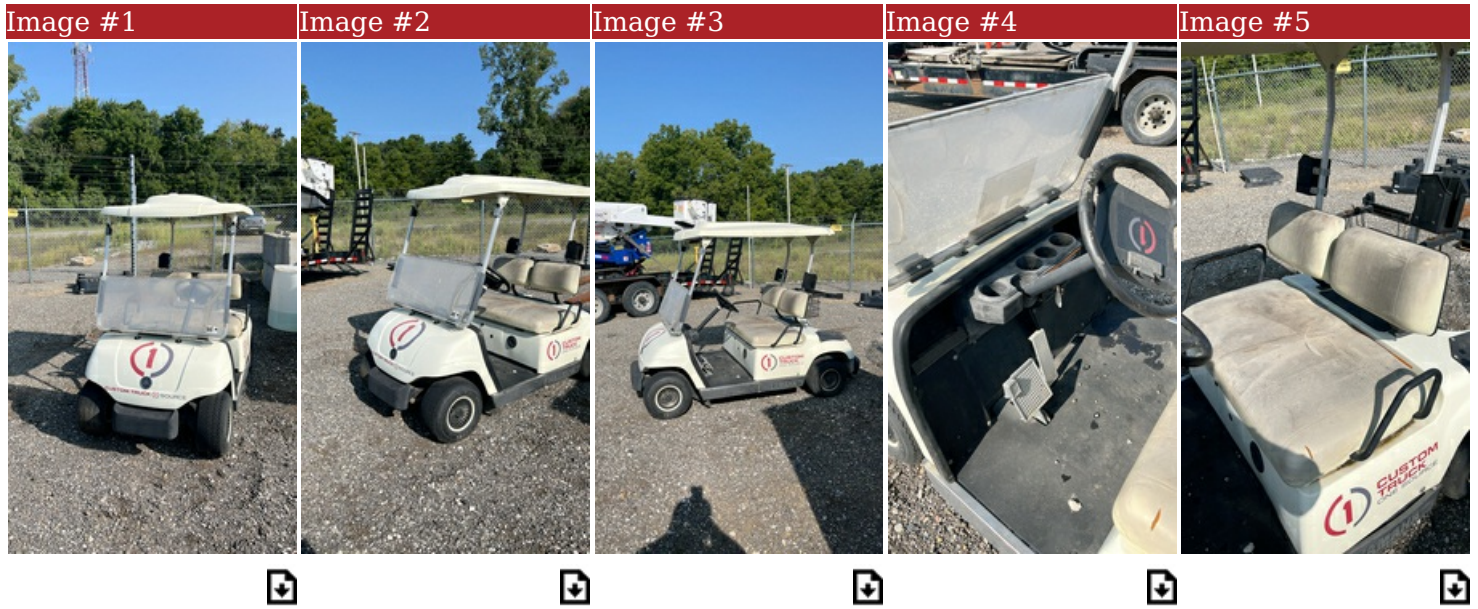

Image #6



Image #7



Image #8



Image #9



Image #10



Image #11



Image #12



Image #13



Image #14



Image #15



Image #16



Image #17



[Trouble viewing videos?](#)

Signed Customer Acknowledgement

Customer hereby acknowledges and agrees that Owner has not and will not be providing any instruction, training, education, assistance or other direction in the use, operation, maintenance or care of the Equipment and Customer is solely responsible for such instruction, training, education, assistance or other direction.