Custom Truck One Source
Union Grove, WI
Phone: (816) 256-3200
https://www.customtruck.com/locations

2027 Freightliner M2106 4x4 Terex Utilities C4047 Digger

$ 280,408

Stock VDWY1558 **VIN** 3ALDCXFE2VDWY1558






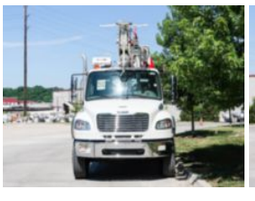

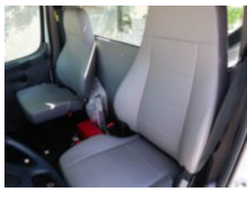



Truck Specifications		Unit Specifications	
Year	2027	**Attachment Year**	2026
Make	Freightliner	**Attachment Make**	Terex Utilities
Model	M2106	**Attachment Model**	C4047
Cab Type	REGULAR CAB	**Bed/Body Make**	B&G BODIES
CA or CT	124	**Bed/Body Model**	BGIC4047MU126UL
Chassis Class	CLASS 7 CHASSIS	**Maximum Work Height (ft)**	52
Engine Make	CUMMINS	**Articulation Range**	-20° to 80°
Engine Model	L9 D	**Digger Derrick Winch Type**	Turret-Mount
Engine HP	300	**Digger Lifting Capacity (lb)**	24,750
Transmission	Automatic	**Digger Lifting Capacity At 10ft Radius (lb)**	11,100
Transmission Speed	6	**Rotation Type**	Continuous
FA Capacity	14,000	**Main Control System**	Full Hydraulic T-handle Control
RA Capacity	21,000	**Max Sheave Height (ft)**	47
Wheelbase	190		
Brakes	AIR		
Rear Suspension	SPRING		
Engine Size	L9 D		
Engine Fuel Type	Diesel		
Axle Config	4x4		
GVWR (lb)	33,000		
Frame	SINGLE		
PTO Options	YES		

DISCLAIMER: Price quoted includes any applicable FET. Quoted price is Ex Works and does not include any freight / delivery charges, sales tax, titling fees, or registration fees. Specifications are believed to be correct but may contain errors and/or omissions. Pictures are representative and may not be identical.
Description and Images Custom Truck One Source