Custom Truck One Source
Franksville,
Phone:
https://www.customtruck.com/locations

2013 Freightliner M2 4x2 Brandon Dump Truck

Call for price

Stock DHBX6052 **VIN** 1FVACXBS6DHBX6052

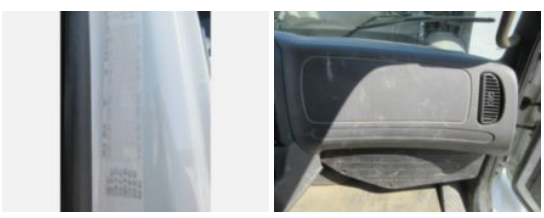

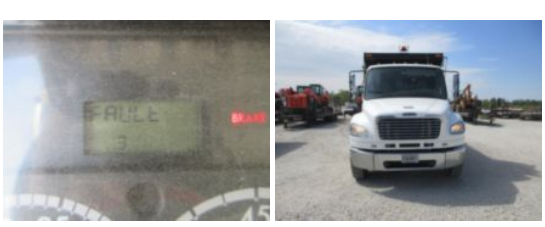

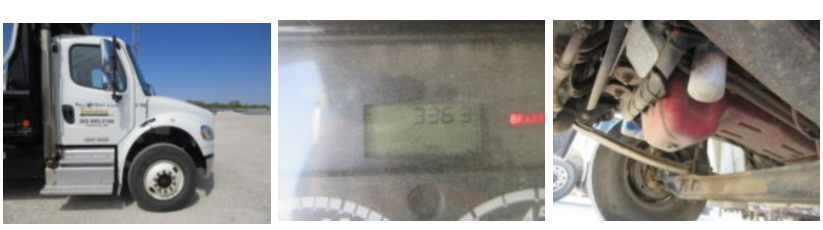

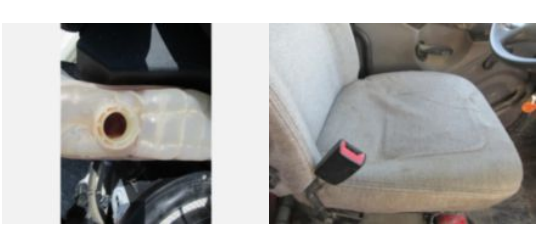

Truck Specifications		Unit Specifications	
Year	2013	**Attachment Year**	2013
Make	FREIGHTLINER	**Attachment Make**	Load King
Model	M2	**Attachment Model**	LD-2K-1360
Cab Type	REGULAR CAB		
Chassis Class	Dump		
Engine Make	Cummins		
Engine Model	ISC 8.3L		
Engine HP	300		
Transmission	Auto		
Transmission Speed	6		
FA Capacity	12,000		
RA Capacity	21,000		
Rear Axle Ratio	5.29		
Wheelbase	186		
Current Meter Reading (mi)	82,157		
Engine Hours (hr)	2792		
Brakes	AIR		
Fuel Tank Capacity (gal)	80		
Rear Suspension	Spring		
Engine Fuel Type	Diesel		
Axle Config	4x2		
GVWR (lb)	33,000		
Frame	Steel		
PTO Options	YES		
Transmission Make	Allison		
Running Condition	Running		

DISCLAIMER: Price quoted includes any applicable FET. Quoted price is Ex Works and does not include any freight / delivery charges, sales tax, titling fees, or registration fees. Specifications are believed to be correct but may contain errors and/or omissions. Pictures are representative and may not be identical.
Description and Images Custom Truck One Source