Custom Truck One Source
Houston, TX
Phone: (281) 452-5100
https://www.customtruck.com/locations

2015 Ford F350 4x4 Hi-Rail Pickup Truck

$ 39,500

Stock FED17935 **VIN** 1FT7X3B64FED17935

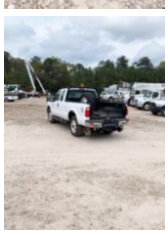

Hi-Rail Specifications	Unit Specifications
Year	2015
Make	Ford
Model	F350
Color	WHITE
Cab Type	EXTENDED CAB
Chassis Class	CLASS 2 CHASSIS
Engine Make	Ford
Engine Model	6.2L G
Engine HP	380
Transmission	F350
Transmission Speed	F350
FA Capacity	5940
RA Capacity	6290
Current Meter Reading	45435
Engine Hours	3880
Brakes	HYDRAULIC
Rear Suspension	SPRING
Engine Size	6.2
Engine Fuel Type	Gas
Axle Config	4x4
GVWR	10000
Driver Seat	HIGH BACK
Frame	SINGLE
Front Tire	275/65R20
Rear Tire	275/65R20
Power Locks	YES
PTO Options	NO
Radio	AM/FM/CD
Power Windows	YES
Passenger Seat	HIGH BACK

DISCLAIMER: Price quoted includes any applicable FET. Quoted price is Ex Works and does not include any freight / delivery charges, sales tax, titling fees, or registration fees. Specifications are believed to be correct but may contain errors and/or omissions. Pictures are representative and may not be identical.
Description and Images Custom Truck One Source