

**2000 Int'l 4700 Diesel 4x2 Traffic Control Arrow Board**

**Call for price**

Stock YH315314 VIN 1HTSCAAM8YH315314

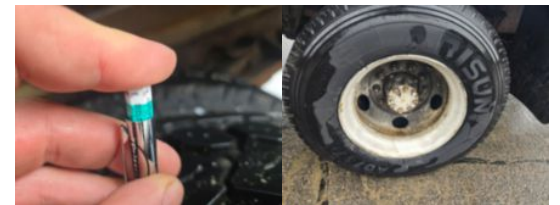
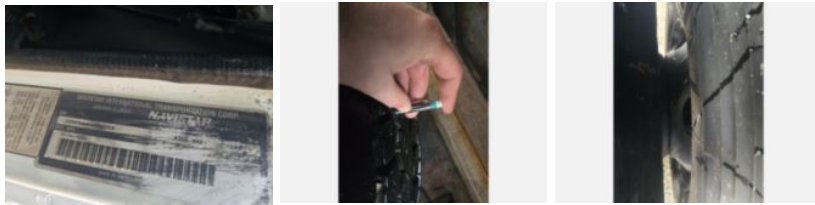
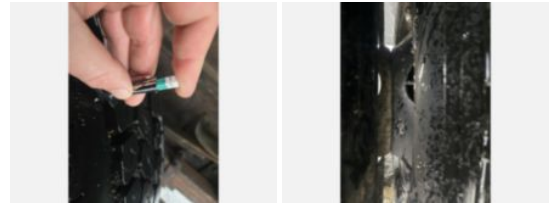

Truck Specifications		Unit Specifications	
<b>Year</b>	2000		
<b>Make</b>	INTERNATIONAL		
<b>Model</b>	4700		
<b>Chassis Class</b>	Truck		
<b>Engine Make</b>	International		
<b>Engine Model</b>	DT466 ST		
<b>Engine HP</b>	195		
<b>Transmission Make</b>	Allison		
<b>Transmission</b>	Auto		
<b>Transmission Speed</b>	4		
<b>FA Capacity</b>	8,000		
<b>RA Capacity</b>	18,500		
<b>Rear Axle Ratio</b>	4.44		
<b>Wheelbase</b>	188		
<b>Current Meter Reading</b>	140,955		
<b>Fuel Tank Capacity</b>	100		
<b>Rear Suspension</b>	Spring		
<b>Engine Fuel Type</b>	Diesel		
<b>GVWR</b>	23,500		
<b>Frame</b>	Steel		
<b>Running Condition</b>	Running		